

Aurora Shade Report

Customer

Address

79th Ave SE
Mercer Island, WA 98040,
USA

Designer

Roy Foster

Coordinates

(47.538461, -122.233756)

Organization

Puget Sound Solar

Date

14 February 2022

Annual irradiance



Summary

Array	Panel Count	Azimuth (deg.)	Pitch (deg.)	Annual TOF (%)	Annual Solar Access (%)	Annual TSRF (%)
1	14	162	10	92	87	80
Weighted average by panel count	-	-	-	-	87.1	80.1

Monthly solar access (%) across arrays

Array	Jan	Feb	Mar	Apr	May	Jun	Jul	Aug	Sep	Oct	Nov	Dec
1	72	72	81	88	92	93	93	91	83	80	77	75

Customer

Address

79th Ave SE
Mercer Island, WA 98040,
USA

Designer

Roy Foster

Coordinates

(47.538461, -122.233756)

Organization

Puget Sound Solar

Date

14 February 2022

Zoomed out satellite view

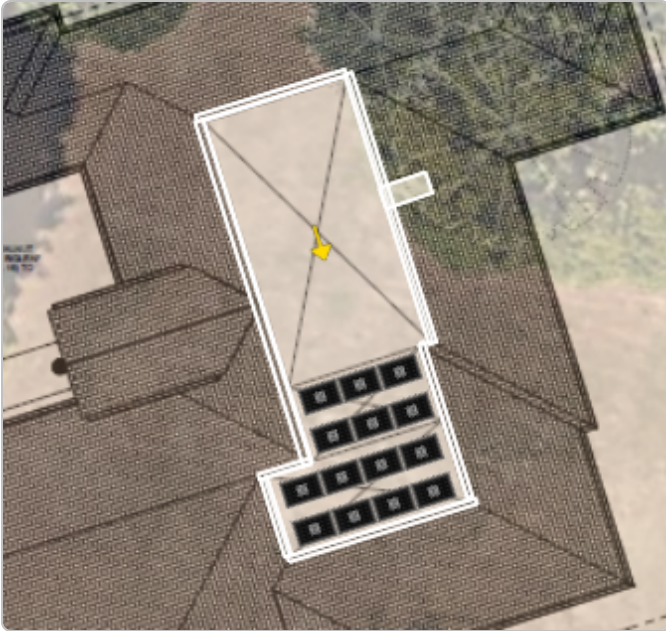

3D model

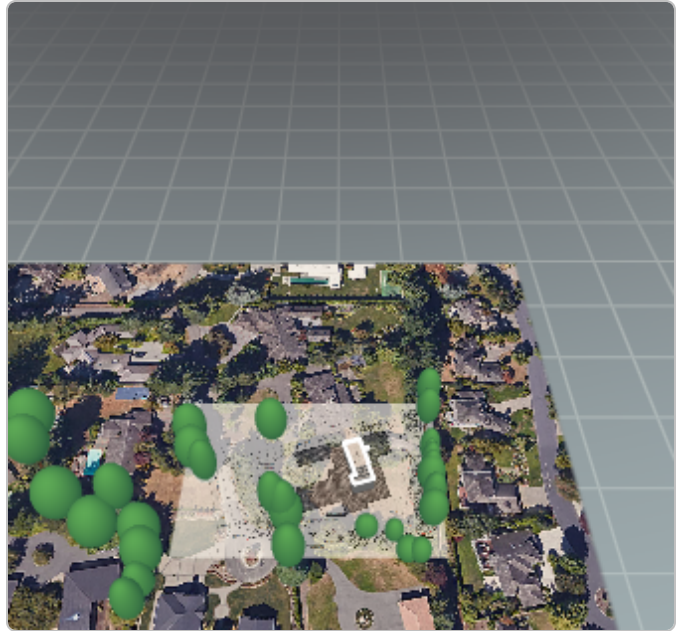

3D model with LIDAR overlay  20 ft

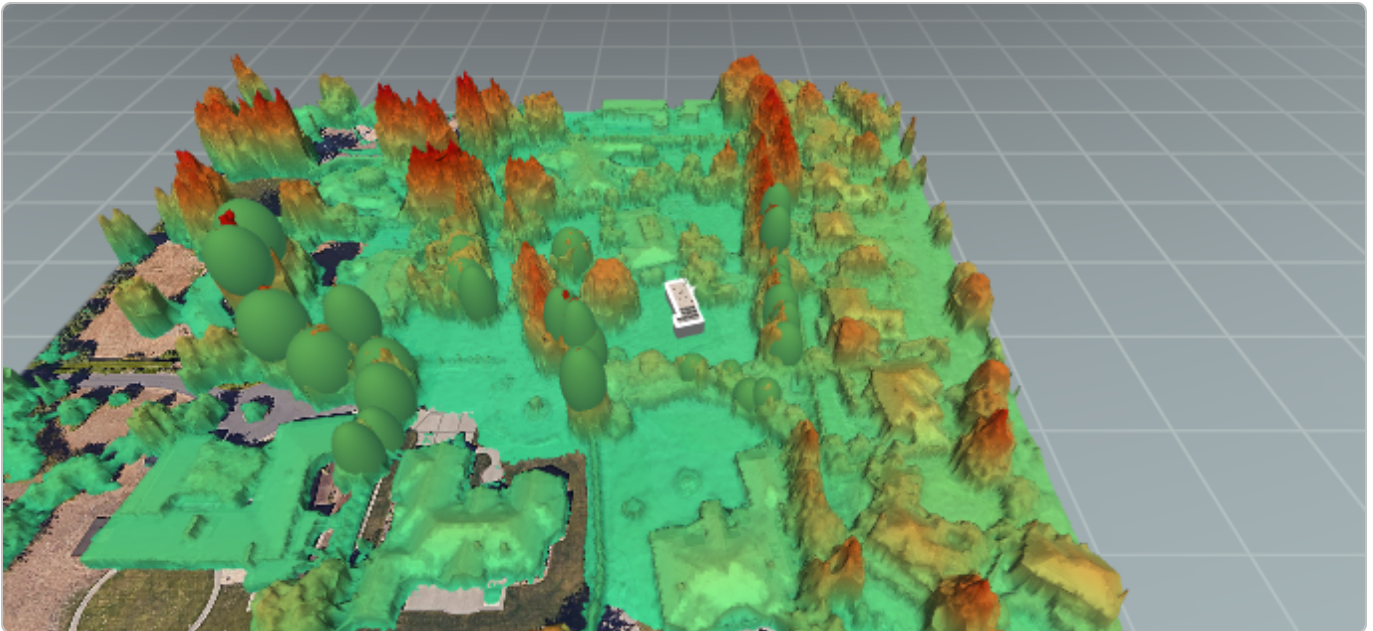

Customer

Designer

Organization

Roy Foster

Puget Sound Solar

Address

79th Ave SE
Mercer Island, WA 98040,
USA

Coordinates

(47.538461, -122.233756)

Date

14 February 2022

Street view and corresponding 3D model

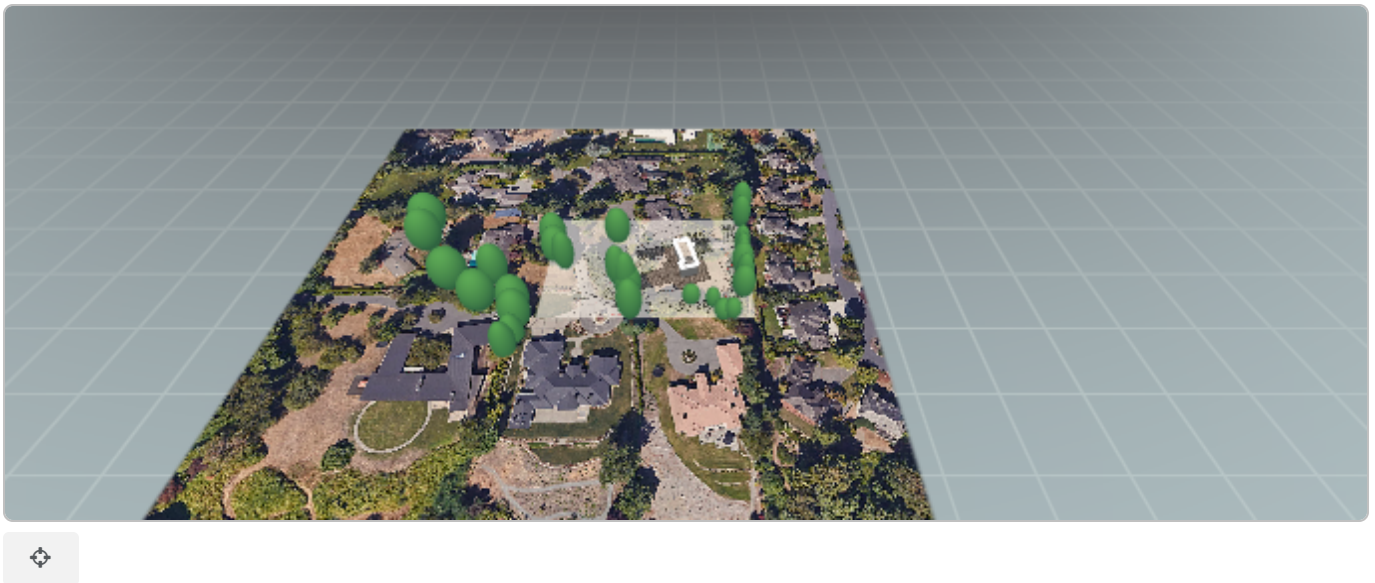

I, **Roy Foster**, certify that I have generated this shading report to the best of my abilities, and I believe its contents to be accurate.